

www.white-arches.co.uk

White Arches Caravans
 Wellingborough Rd,
 Rushden,
 Northamptonshire,
 NN10 6AY
 T: 01933 353818
 E: info@white-arches.co.uk

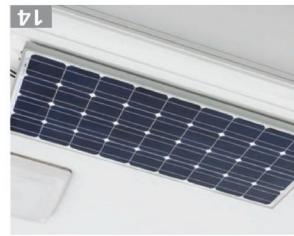

- PLUS**
- Spare steel wheel
 - AL-KO Secure wheel lock receiver
 - AL-KO AKS 3004 stabiliser (twin axle models only)
 - 4 x scatter cushions
 - Unique design on lounge mirror
 - Unique embroidered doorway mat with logo
 - 2nd TV point (twin axle models only)
 - Exclusive graphics
- 01.** Truma Air Conditioning
- 02.** Exterior door with window, bin and flyscreen
- 03.** External BBQ point
- 04.** External 230V mains socket
- 05.** External access door to front near side
- 06.** ATC trailer control
- 07.** Alarm with key fob awning light control
- 08.** Edge alloy wheels
- 09.** Front sunroof and blind (Excludes Lowick)
- 10.** Microwave
- 11.** Illuminated washroom mirror
- 12.** Exclusive soft furnishings
- 13.** Horrex pleated window
- 14.** 100W Solar Panel

2023 ARCHWAY SPORT RANGE EXCLUSIVE FEATURES

WHITE ARCHES EXCLUSIVE SPECIAL EDITION 2023 ARCHWAY SPORT



2023 ARCHWAY SPORT

The New 2023 Swift Archway Sport range offers nine models to choose from, including two twin-axles. The Archway range comes with a stunning aerodynamic exterior, weights that can be towed by most smaller family cars and a superb level of specification.

The combination of luxurious style, lightweight 'Smart' construction, unrivalled specification and all the best designed layouts means the Archway Sport Range offers a clear winning package for a first family caravan as well as an excellent choice for the discerning caravanner.

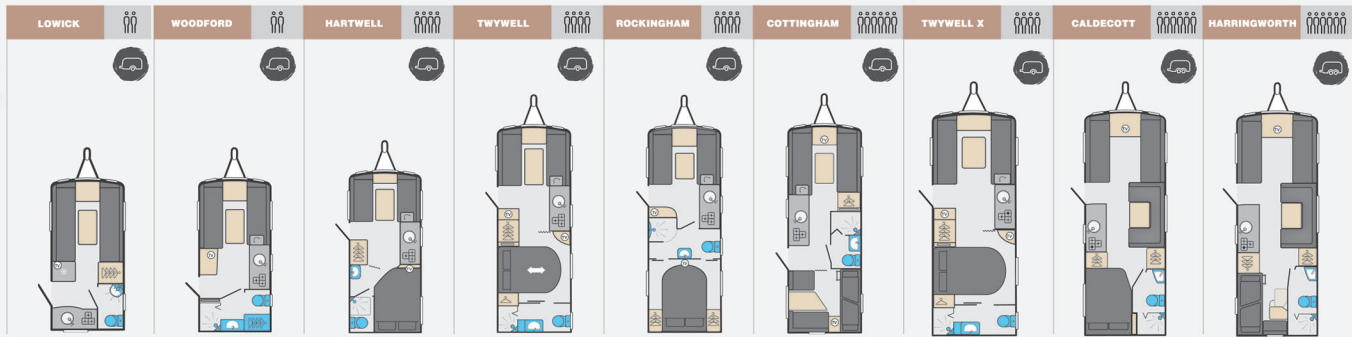

	LOWICK	WOODFORD	HARTWELL	TWYWELL	ROCKINGHAM	COTTINGHAM	TWYWELL X	CALDECOTT	HARRINGWORTH
Berths	2	2	4	4	4	6	4	6	6
Number of axes	1	1	1	1	1	1	1	2	2
Internal length (At bed box height)	3.66m / 12'0"	4.34m / 14'3"	4.74m / 15'7"	5.83m / 19'2"	5.83m / 19'2"	5.83m / 19'2"	5.83m / 19'2"	6.27m / 20'7"	6.27m / 20'7"
Overall width*	2.03m / 6'8"	2.25m / 7'5"	2.25m / 7'5"	2.25m / 7'5"	2.25m / 7'5"	2.25m / 7'5"	2.46m / 8'1"	2.46m / 8'1"	2.46m / 8'1"
Overall height (inc. TV aerial)*	2.59m / 8'6"	2.59m / 8'6"	2.59m / 8'6"	2.59m / 8'6"	2.59m / 8'6"	2.59m / 8'6"	2.61 / 8'7"	2.59m / 8'6"	2.59m / 8'6"
Maximum internal headroom	1.95m / 6'5"	1.95m / 6'5"	1.95m / 6'5"	1.95m / 6'5"	1.95m / 6'5"	1.95m / 6'5"	1.95m / 6'5"	1.95m / 6'5"	1.95m / 6'5"
Overall length*	5.37m / 17'7"	6.05m / 19'10"	6.45m / 21'2"	7.54m / 24'9"	7.54m / 24'9"	7.54m / 24'9"	7.54m / 24'9"	7.98m / 26'2"	7.98m / 26'2"
Awning a / a dimension	7.95m / 26'1"	8.59m / 28'2"	8.99m / 29'6"	10.08m / 33'1"	10.08m / 33'1"	10.08m / 33'1"	10.20m / 33'6"	10.56m / 34'8"	10.56m / 34'8"
Mass in running order (inc. Tolerances)	995kg / 19.6cwt	1112kg / 21.9cwt	1154kg / 22.7cwt	1306kg / 25.7cwt	1344kg / 26.5cwt	1374kg / 27.0cwt	1381kg / 27.2cwt	1545kg / 30.4cwt	1551kg / 30.5cwt
Maximum technical Permissible Laden mass	1109kg / 21.8cwt	1233kg / 24.3cwt	1300kg / 25.6cwt	1462kg / 28.8cwt	1600kg / 29.5cwt	1550kg / 30.5cwt	1537kg / 30.3cwt	1725kg / 34.0cwt	1731kg / 34.1cwt
Total user payload	114kg / 2.2cwt	121kg / 2.4cwt	145kg / 2.9cwt	156kg / 3.1cwt	156kg / 3.1cwt	176kg / 3.5cwt	156kg / 3.1cwt	180kg / 3.5cwt	180kg / 3.5cwt
Personal effects payload	114kg / 2.2cwt	121kg / 2.4cwt	145kg / 2.9cwt	156kg / 3.1cwt	156kg / 3.1cwt	176kg / 3.5cwt	156kg / 3.1cwt	180kg / 3.5cwt	180kg / 3.5cwt
Factory fit options	0kg / 0.0cwt	0kg / 0.0cwt	0kg / 0.0cwt	0kg / 0.0cwt	0kg / 0.0cwt	0kg / 0.0cwt	0kg / 0.0cwt	0kg / 0.0cwt	0kg / 0.0cwt
Tyre size	185 R14C 102 Q	185 R14C 102 Q	185 R14C 102 Q	185 R14C 102 Q	185 R14C 102 Q	185 R14C 102 Q	195 / 70 R15C 104R	185 / 70 R14 88T	185 / 70 R14 88T
Thermal insulation grade	THREE	THREE	THREE	THREE	THREE	THREE	THREE	THREE	THREE

BED SIZES	LOWICK	WOODFORD	HARTWELL	TWYWELL	ROCKINGHAM	COTTINGHAM	TWYWELL X	CALDECOTT	HARRINGWORTH
Front double	182cm x 180cm / 6'0" x 5'11"	202cm x 180cm / 6'8" x 5'11"	202cm x 128cm / 6'8" x 4'2"	202cm x 159cm / 6'8" x 5'3"	202cm x 159cm / 6'8" x 5'3"	202cm x 180cm / 6'8" x 5'11"	225cm x 163cm / 7'4" x 5'4"	225cm x 180cm / 7'4" x 5'11"	225cm x 180cm / 7'4" x 5'11"
or front nearside single	180cm x 65cm / 5'11" x 2'2"	190cm x 72cm / 6'3" x 2'4"		159cm x 72cm / 5'3" x 2'4"	159cm x 72cm / 5'3" x 2'4"	190cm x 72cm / 6'3" x 2'4"	163cm x 73cm / 5'4" x 2'5"	180cm x 73cm / 5'11" x 2'5"	180cm x 73cm / 5'11" x 2'5"
and front offside single	180cm x 65cm / 5'11" x 2'2"	180cm x 72cm / 5'11" x 2'4"		159cm x 72cm / 5'3" x 2'4"	159cm x 72cm / 5'3" x 2'4"	180cm x 72cm / 5'11" x 2'4"	163cm x 73cm / 5'4" x 2'5"	180cm x 73cm / 5'11" x 2'5"	180cm x 73cm / 5'11" x 2'5"
Rear double			189cm x 132cm / 6'2" x 4'4"	185cm x 133cm / 6'1" x 4'4"	190cm x 133cm / 6'3" x 4'4"		185cm x 133cm / 6'1" x 4'4"	196cm x 135cm / 6'5" x 4'5"	
Side single (offside)						180cm x 67cm / 5'11" x 2'2"			
Side single (nearside)									
Side bunk (offside)									
Side bunk (nearside)						176cm x 59cm / 5'9" x 1'11"			
Side fixed lower bunk						183cm x 57cm / 6'0" x 1'10"			182cm x 72cm / 6'0" x 2'4"
Side fixed upper bunk						183cm x 57cm / 6'0" x 1'10"			182cm x 72cm / 6'0" x 2'4"
Side double (offside)								190cm x 134cm / 6'3" x 4'5"	190cm x 134cm / 6'3" x 4'5"

MASSSES: The masses are calculated in accordance with EU regulation 1230 / 2012 and NCC code of practice 304.

The Mass in Running Order (MRO) comprises:

1. The mass of the empty caravan as supplied by Swift including loose items such as the hook-up cable, kit bag, entrance step, manuals etc.
2. 10kg allowance for LPG

The MRO is calculated with the fresh water tank, toilet flush tank and water heater empty. If you travel with water in the fresh water tank, toilet flush tank and the water heater the payload will reduce accordingly.

The personal effects is based on the number of berths and the length of the caravan, and includes an allowance of 20kg for a leisure battery.

The Maximum Technical Laden Mass (MTPLM) is the maximum mass allowed when the caravan is fully laden.

WARNING: Under no circumstances should the MTPLM be exceeded.

BED SIZES: Please note that the front double bed sizes quoted are for seating configurations without chest of drawers. The front double bed width for a layout with a chest of drawers fitted will be reduced by 0.4m (1'4") from that stated.

AWNING SIZES: Due to the varying awning designs and sizes the awning sizes given are approximate only. Specific awning sizes must be confirmed by your dealer or the awning manufacturer prior to purchase.

The dimensions given are approximate due to slight variations in suspension ride heights, loading conditions and tyre pressures. Customers should verify the actual dimensions of their touring caravan before committing to anything that could be impacted by these dimensions.

Please note: Any dealer fit options will reduce the overall payload available to the user of the caravan. If you require additional payload it is possible to upgrade the MTPLM to the upper limit. Please contact your caravan dealer for more information.

LED ROAD LIGHTS: Certain vehicles may require a secondary fuse box when towing models fitted with LED road lighting.

